



Licensing Sub-Committee
Friday 30th September 2022
10:30am

Title

Shell Little Waitrose Mill Hill
Apex Corner
Northway Circus
Mill Hill
London
NW7 3ET

Report of

Trading Standards & Licensing Manager

Wards

Edgwarebury

Status

Public

Urgent

N/A

Key

No

Enclosures

Report of the Licensing Officer
Annex 1 – Application Form and Plan
Annex 2 – Representation
Annex 3 – Matters for Decision

Officer Contact Details

Elisabeth Hammond 020 8359 5639
Elisabeth.hammond@barnet.gov.uk

Summary

This report asks the Sub-Committee to consider an application for a New Premises Licence, under section 17 of the Licensing Act 2003

Officers Recommendations

1. This report asks the Sub-Committee to consider an application for a New Premises Licence, under section 17 of the Licensing Act 2003 for Shell Little Waitrose Mill Hill Apex Corner Northway Circus Mill Hill London NW7 3ET

1. WHY THIS REPORT IS NEEDED

- 1.1 The licensing authority having received a valid representation against the application for a premises licence is expected to hold a hearing to consider those representations. The application can be determined by the licensing authority without a hearing in certain circumstances.

2. REASONS FOR RECOMMENDATIONS

- 2.1 Where a representation is submitted under Section 18 (3) of the Licencing Act 2003 the authority must hold a hearing to consider such representations, unless the representation is withdrawn, the applicant or any party or responsible authority who has made a valid representation agrees or where the authority considers that the representations are frivolous or vexatious.

3. ALTERNATIVE OPTIONS CONSIDERED AND NOT RECOMMENDED

- 3.1 The Licensing Sub-Committee is required to give appropriate weight to the representations (including supporting information) presented by all the parties, the Guidance issued pursuant to section 182 of the Licensing Act 2003, the Council's statement of licensing policy and the steps that are appropriate to promote the four licensing objectives.

Having considered those relevant matters, the Licensing Sub-Committee is required to take such of the following steps (if any) as it considers appropriate for the promotion of the licensing objectives.

The steps are—

(a) To grant the licence subject to—

- (i) conditions that are consistent with the operating schedule accompanying the application modified to such extent as the authority considers appropriate for the promotion of the licensing objectives, and

(ii) any condition which must under section 19, 20 or 21 of the Licensing Act 2003 be included in the licence;

- (b) to exclude from the scope of the licence any of the licensable activities to which the application relates;
- (c) to refuse to specify a person in the licence as the premises supervisor;
- (d) to reject the application

For the purposes of 3.1(a) (i) above, the conditions of the licence are modified if any of them are altered or omitted or any new conditions added.

4. POST DECISION IMPLEMENTATION

4.1 The decision will have immediate effect

5. IMPLICATIONS OF DECISION

5.1 Corporate Priorities and Performance

5.1.1 Members are referred to the Council's Licensing Policy for consideration

5.1.2 Timely legal and fair decisions support objectives are contained within the Corporate Plan. In particular in relation to a "successful London borough" by ensuring that only legal, well-regulated licensable activities occur within the borough.

5.2 Resources (Finance & Value for Money, Procurement, Staffing, IT, Property, Sustainability)

5.2.1 N/A

5.3 Legal and Constitutional References

5.3.1 The Licensing Act 2003 sets out how applications for premises licences should be dealt with where valid representations have been submitted.

5.3.2 Under the Council's Constitution, Article 7, the licensing sub-committee has responsibility delegated to it (from the Licensing Committee) for licensing hearings concerning all licensing matters.

5.4 Risk Management

5.4.1 N/A

5.5 Equalities and Diversity

5.5.1 Licence applications are dealt with according to the provisions of the Licensing Act 2003 and associated Regulations which allow both applications and representations to applications to be made by all sectors.

5.6 **Consultation and Engagement**

5.6.1 The statutory consultation process has been followed in accordance with the Licensing Act 2003.

6. **BACKGROUND PAPERS**

6.1 The application and report of the Licensing Officer and appendices are attached to this report.

Officers Report

LICENSING ACT 2003

OFFICERS REPORT

Shell Little Waitrose Mill Hill, Apex Corner, Northway Circus, London NW7 3ET

1. The Applicants

The application was submitted by Lockett & Co on behalf of Shell UK Oil Products Limited.

2. Application

The application before the subcommittee was submitted on 5th August 2022 under Section 17 of the Licensing Act 2003 for an application for a New Premises Licence. The application seeks to apply for the following:-

Supply of alcohol (off the premises)

Monday	00:00hrs – 00:00hrs
Tuesday	00:00hrs – 00:00hrs
Wednesday	00:00hrs – 00:00hrs
Thursday	00:00hrs – 00:00hrs
Friday	00:00hrs – 00:00hrs
Saturday	00:00hrs – 00:00hrs
Sunday	00:00hrs – 00:00hrs

Provision of late night refreshment (indoors only)

Monday	23:00hrs – 05:00hrs
Tuesday	23:00hrs – 05:00hrs
Wednesday	23:00hrs – 05:00hrs
Thursday	23:00hrs – 05:00hrs
Friday	23:00hrs – 05:00hrs
Saturday	23:00hrs – 05:00hrs
Sunday	23:00hrs – 05:00hrs

Hours the premises are open to the public

Monday	00:00hrs – 00:00hrs
Tuesday	00:00hrs – 00:00hrs
Wednesday	00:00hrs – 00:00hrs
Thursday	00:00hrs – 00:00hrs
Friday	00:00hrs – 00:00hrs
Saturday	00:00hrs – 00:00hrs
Sunday	00:00hrs – 00:00hrs

A full copy of the original application form and plan can be seen attached to this report in **Annex 1**.

3. Representations

The Licensing Team received one representation from a local resident. The representation relates to the Licensing objectives of prevention of crime and disorder and prevention of public nuisance.

The Licensing Team did not receive any representations from Responsible Authorities.

The full representation can be found in **Annex 2**.

4. Attaching conditions

The operating schedule, which is part of the application, includes certain additional steps that the applicant will take to protect the licensing objectives. These will become enforceable conditions, should the licence be granted. Additional conditions may be attached to the licence if the committee thinks it appropriate.

The Committee must have regard to all of the representations made and the evidence it hears, and is asked to note that it may not attach conditions or reject the whole or part of the application merely because it considers it desirable to do so. It must actually be appropriate in order to promote the licensing objectives.

In relation to conditions, the statutory guidance at chapter 10.8 states that, "The licensing authority may not impose any conditions unless its discretion has been engaged following receipt of relevant representations and it is satisfied as a result of a hearing (unless all parties agree a hearing is not necessary) that it is appropriate to impose conditions to promote one or more of the four licensing objectives. In order to promote the crime prevention licensing objective conditions may be included that are aimed at preventing illegal working in licensed premises. This provision also applies to minor variations."

Full Copies of the Councils Statement of Licensing Policy, the Statutory Guidance to the Act and the Council's Guide to Good Practice at Licensed Premises will be available at the Licensing Sub Committee hearing or in advance if required.

Elisabeth Hammond
Licensing Officer

Annex 1 – Application Form and Plan

Annex 2 – Representation

Annex 3 – Matters for Decision

Application Form & Plan

Application for a premises licence to be granted under the Licensing Act 2003

Please read the following instructions first

Before completing this form please read the guidance notes at the end of the form. If you are completing this form by hand please write legibly in block capitals. In all cases ensure that your answers are inside the boxes and written in black ink. Use additional sheets if necessary.

You may wish to keep a copy of the completed form for your records.

I/We SHELL UK OIL PRODUCTS LIMITED

(Insert name(s) of applicant)

apply for a premises licence under section 17 of the Licensing Act 2003 for the premises described in Part 1 below (the premises) and I/we are making this application to you as the relevant licensing authority in accordance with section 12 of the Licensing Act 2003

Part 1 – Premises details

Postal address of premises or, if none, ordnance survey map reference or description			
SHELL LITTLE WAITROSE MILL HILL APEX CORNER NORTHWAY CIRCUS MILL HILL			
Post town	LONDON	Postcode	NW7 3ET

Telephone number at premises (if any)	NOT YET INSTALLED
Non-domestic rateable value of premises	KNOCK DOWN REBUILD – BAND C

Part 2 - Applicant details

Please state whether you are applying for a premises licence as **appropriate** **Please tick as**

a)	an individual or individuals *		please complete section (A)
b)	a person other than an individual *		
	i	as a limited company/limited liability partnership	✓ please complete section (B)
	ii	as a partnership (other than limited liability)	please complete section (B)
	iii	as an unincorporated association or	please complete section (B)
	iv	other (for example a statutory corporation)	please complete section (B)

c)	a recognised club		please complete section (B)
d)	a charity		please complete section (B)
e)	the proprietor of an educational establishment		please complete section (B)
f)	a health service body		please complete section (B)
g)	a person who is registered under Part 2 of the Care Standards Act 2000 (c14) in respect of an independent hospital in Wales		please complete section (B)
ga)	a person who is registered under Chapter 2 of Part 1 of the Health and Social Care Act 2008 (within the meaning of that Part) in an independent hospital in England		please complete section (B)
h)	the chief officer of police of a police force in England and Wales		please complete section (B)

* If you are applying as a person described in (a) or (b) please confirm (by ticking yes to one box below):

- I am carrying on or proposing to carry on a business which involves the use of the premises for licensable activities; or
- I am making the application pursuant to a
- statutory function or
- a function discharged by virtue of Her Majesty's prerogative

(A) individual applicants (fill in as applicable)

Mr	Mrs	Miss	Ms	Other Title (for example, Rev)	
Surname			First names		
Date of birth		I am 18 years old or over		Please tick yes	
Nationality					
Current residential address if different from premises address					
Post town				Postcode	
Daytime contact telephone number					
E-mail address (optional)					
Where applicable (if demonstrating a right to work via the Home Office online right to work checking service), the 'share code' provided to the applicant by that service (please see note 15 for information)					

--

Second individual applicant (if applicable)

Mr	Mrs	Miss	Ms	Other Title (for example, Rev)	
Surname			First names		
Date of birth or over		I am 18 years old		Please tick yes	
Nationality					
Current residential address if different from premises address					
Post town				Postcode	
Daytime contact telephone number					
E-mail address (optional)					
Where applicable (if demonstrating a right to work via the Home Office online right to work checking service), the 'share code' provided to the applicant by that service: (please see note 15 for information)					

(B) Other applicants

Please provide name and registered address of applicant in full. Where appropriate please give any registered number. In the case of a partnership or other joint venture (other than a body corporate), please give the name and address of each party concerned.

Name SHELL UK OIL PRODUCTS LIMITED
Address SHELL CENTRE LONDON SE1 7NA

Registered number (where applicable) 3625633
Description of applicant (for example, partnership, company, unincorporated association etc.) PRIVATE LIMITED COMPANY
Telephone number (if any) 02027 934 1234
E-mail address (optional)

Part 3 Operating Schedule

When do you want the premises licence to start?

DD	MM	YYYY
03	09	2022

If you wish the licence to be valid only for a limited period, when do you want it to end?

DD	MM	YYYY

Please give a general description of the premises (please read guidance note 1)

This is a well-established convenience store located on a petrol forecourt. The site trades under Shell UK Oil Products Limited and is operated by Subramaniam Luxmanan (the Retailer). The site was previously licensed for alcohol sales 24 hours each day and Late-Night Refreshment 23:00 to 05:00 but the existing store has been knocked down and is in the course of being rebuilt. A new premises licence is therefore being applied for. The new convenience store will trade under the Waitrose format and will have a retail area of approximately 1,291 sq ft. The store serves both the local community along with passing trade. The convenience store operates 24 hours per day Monday to Sunday and deliveries are also offered via a third-party delivery company. The store will stock and extended range of fresh foods and dairy produce, groceries and other domestic products and will also offer 'express' lunch facilities. In addition, dry fuel products such as BBQ charcoal/kindling/logs will be available. Off sales are a standard and expected feature of the convenience store service. The internal and external digital CCTV system will benefit from a recorder with 31-day image retention and recordings can be made available to Police and other enforcement agencies as needed. The convenience store is operated by the Manager assisted by a team of full and part time staff. The Designated Premises Supervisor, is trained and certified through an accredited scheme and is responsible for training all staff- utilising the Lockett & Co Due Diligence package- and keeping complete training records. The Challenge 25 trading initiative will be used supported by the refusals system with records kept in the Refusals Log.

If 5,000 or more people are expected to attend the premises at any one time, please state the number expected to attend.

What licensable activities do you intend to carry on from the premises?

(please see sections 1 and 14 and Schedules 1 and 2 to the Licensing Act 2003)

Provision of regulated entertainment (please read guidance note 2)		Please tick all that apply
a)	plays (if ticking yes, fill in box A)	
b)	films (if ticking yes, fill in box B)	
c)	indoor sporting events (if ticking yes, fill in box C)	
d)	boxing or wrestling entertainment (if ticking yes, fill in box D)	
e)	live music (if ticking yes, fill in box E)	
f)	recorded music (if ticking yes, fill in box F)	
g)	performances of dance (if ticking yes, fill in box G)	
h)	anything of a similar description to that falling within (e), (f) or (g) (if ticking yes, fill in box H)	

<u>Provision of late night refreshment</u> (if ticking yes, fill in box I)	✓
<u>Supply of alcohol</u> (if ticking yes, fill in box J)	✓

In all cases complete boxes K, L and M

A

Plays Standard days and timings (please read guidance note 7)			Will the performance of a play take place indoors or outdoors or both – please tick (please read guidance note 3)	Indoors	
				Outdoors	
Day	Start	Finish		Both	
Mon			Please give further details here (please read guidance note 4)		
Tue					
Wed			State any seasonal variations for performing plays (please read guidance note 5)		
Thur					
Fri			Non standard timings. Where you intend to use the premises for the performance of plays at different times to those listed in the column on the left, please list (please read guidance note 6)		
Sat					
Sun					

B

Films Standard days and timings (please read guidance note 7)			Will the exhibition of films take place <u>indoors or outdoors or both – please tick</u> (please read guidance note 3)	Indoors	
				Outdoors	
Day	Start	Finish		Both	
Mon			<u>Please give further details here</u> (please read guidance note 4)		
Tue					
Wed			<u>State any seasonal variations for the exhibition of films</u> (please read guidance note 5)		
Thur					
Fri			<u>Non standard timings. Where you intend to use the premises for the exhibition of films at different times to those listed in the column on the left, please list</u> (please read guidance note 6)		
Sat					
Sun					

C

Indoor sporting events Standard days and timings (please read guidance note 7)			<u>Please give further details</u> (please read guidance note 4)
Day	Start	Finish	
Mon			<u>State any seasonal variations for indoor sporting events</u> (please read guidance note 5)
Tue			
Wed			
Thur			<u>Non standard timings. Where you intend to use the premises for indoor sporting events at different times to those listed in the column on the left, please list</u> (please read guidance note 6)
Fri			
Sat			
Sun			

D

Boxing or wrestling entertainments Standard days and timings (please read guidance note 7)			<u>Will the boxing or wrestling entertainment take place indoors or outdoors or both – please tick</u> (please read guidance note 3)	Indoors	
				Outdoors	
Day	Start	Finish		Both	
Mon			<u>Please give further details here</u> (please read guidance note 4)		
Tue					
Wed			<u>State any seasonal variations for boxing or wrestling entertainment</u> (please read guidance note 5)		
Thur					
Fri			<u>Non standard timings. Where you intend to use the premises for boxing or wrestling entertainment at different times to those listed in the column on the left, please list</u> (please read guidance note 6)		
Sat					
Sun					

E

Live music Standard days and timings (please read guidance note 7)			Will the performance of live music take place indoors or outdoors or both – please tick (please read guidance note 3)	Indoors	
Day	Start	Finis h		Outdoors	
				Both	
Mon			Please give further details here (please read guidance note 4)		
Tue					
Wed			State any seasonal variations for the performance of live music (please read guidance note 5)		
Thur					
Fri			Non standard timings. Where you intend to use the premises for the performance of live music at different times to those listed in the column on the left, please list (please read guidance note 6)		
Sat					
Sun					

F

Recorded music Standard days and timings (please read guidance note 7)			Will the playing of recorded music take place indoors or outdoors or both – please tick (please read guidance note 3)	Indoors	
				Outdoors	
Day	Start	Finish		Both	
Mon				Please give further details here (please read guidance note 4)	
Tue					
Wed			State any seasonal variations for the playing of recorded music (please read guidance note 5)		
Thur					
Fri			Non standard timings. Where you intend to use the premises for the playing of recorded music at different times to those listed in the column on the left, please list (please read guidance note 6)		
Sat					
Sun					

G

Performances of dance Standard days and timings (please read guidance note 7)			Will the performance of dance take place indoors or outdoors or both – please tick (please read guidance note 3)	Indoors	
Day	Start	Finish		Outdoors	
Mon				Please give further details here (please read guidance note 4)	Both
Tue					
Wed			State any seasonal variations for the performance of dance (please read guidance note 5)		
Thur					
Fri			Non standard timings. Where you intend to use the premises for the performance of dance at different times to those listed in the column on the left, please list (please read guidance note 6)		
Sat					
Sun					

H

Anything of a similar description to that falling within (e), (f) or (g) Standard days and timings (please read guidance note 7)			Please give a description of the type of entertainment you will be providing		
Day	Start	Finish	<u>Will this entertainment take place indoors or outdoors or both – please tick</u> (please read guidance note 3)	Indoors	
Mon				Outdoors	
				Both	
Tue			<u>Please give further details here</u> (please read guidance note 4)		
Wed					
Thur			<u>State any seasonal variations for entertainment of a similar description to that falling within (e), (f) or (g)</u> (please read guidance note 5)		
Fri					
Sat			<u>Non standard timings. Where you intend to use the premises for the entertainment of a similar description to that falling within (e), (f) or (g) at different times to those listed in the column on the left, please list</u> (please read guidance note 6)		
Sun					

I

Late night refreshment Standard days and timings (please read guidance note 7)			Will the provision of late night refreshment take place indoors or outdoors or both – please tick (please read guidance note 3)	Indoors	✓
Day	Start	Finis h		Outdoors	
				Both	
Mon	23:00	05:00	<u>Please give further details here</u> (please read guidance note 4) THE PROVISION OF HOT DRINKS INCLUDING SOUP AND HEATED SNACK FOODS (E.G WRAPS, PANINIS, SAUSAGE ROLLS ETC)		
Tue	23:00	05:00			
Wed	23:00	05:00	<u>State any seasonal variations for the provision of late night refreshment</u> (please read guidance note 5) N/A		
Thur	23:00	05:00			
Fri	23:00	05:00	<u>Non standard timings. Where you intend to use the premises for the provision of late night refreshment at different times, to those listed in the column on the left, please list</u> (please read guidance note 6) N/A		
Sat	23:00	05:00			
Sun	23:00	05:00			

J

Supply of alcohol Standard days and timings (please read guidance note 7)			Will the supply of alcohol be for consumption – please tick (please read guidance note 8)	On the premises	
				Off the premises	✓
				Both	
Day	Start	Finish	State any seasonal variations for the supply of alcohol (please read guidance note 5) N/A		
Mon	00:00	00:00			
Tue	00:00	00:00			
Wed	00:00	00:00			
Thur	00:00	00:00			
Fri	00:00	00:00			
Sat	00:00	00:00			
Sun	00:00	00:00			
			Non standard timings. Where you intend to use the premises for the supply of alcohol at different times to those listed in the column on the left, please list (please read guidance note 6) N/A		

State the name and details of the individual whom you wish to specify on the licence as designated premises supervisor (Please see declaration about the entitlement to work in the checklist at the end of the form):

Name	CORRIGAN DEAN LOCKETT
Date of birth	xx/xx/xxxx
Address	xxxxxxxxxxxxxx STOURPORT ROAD BEWDLEY WORCS
Postcode	DY12 xxx
Personal licence number (if known)	xxxxxxxxxxxxxxxxxxxxxx
Issuing licensing authority (if known)	WYRE FOREST DISTRICT COUNCIL

K

Please highlight any adult entertainment or services, activities, other entertainment or matters ancillary to the use of the premises that may give rise to concern in respect of children (please read guidance note 9).

NONE

L

<p>Hours premises are open to the public Standard days and timings (please read guidance note 7)</p>			<p>State any seasonal variations (please read guidance note 5)</p> <p>N/A</p>
Day	Start	Finish	<p>Non standard timings. Where you intend the premises to be open to the public at different times from those listed in the column on the left, please list (please read guidance note 6)</p> <p>N/A</p>
Mon	00:00	00:00	
Tue	00:00	00:00	
Wed	00:00	00:00	
Thur	00:00	00:00	
Fri	00:00	00:00	
Sat	00:00	00:00	
Sun	00:00	00:00	

M

Describe the steps you intend to take to promote the four licensing objectives:

a) General – all four licensing objectives (b, c, d and e) (please read guidance note 10)

A suitable and sufficient CCTV system with recording facilities will be in place at site and will operate at all times the premise is open for licensable activities. Images will be retained for a period of no less than 31 days. Access to the equipment and recordings will be provided to the Police or other relevant officers of a responsible authority within 24 hours of the request being made.

Staff will be trained with regard to their responsibilities in the retail sale of alcohol and regular refresher training will also be undertaken (minimum of every 6 months). Written training records can be made available for inspection upon reasonable request by the Police or other relevant officers of a responsible authority.

A refusals log will be operated and maintained and will be produced to a relevant officer of the Police or other relevant officers of a responsible authority upon reasonable request. The log will be checked, signed and dated on a regular basis.

An incident log will be operated and maintained and will be produced to a relevant officer of the Police or other relevant officers of a responsible authority upon reasonable request. The log will be checked, signed and dated on a regular basis.

A Challenge 25 policy will be operated at the premise. Acceptable forms of identification are a passport, photo-card driving licence and PASS accredited identification card.

Spirits (with the exception of spirit mixers and premixed spirit drinks) will be located behind the counter.

The Premises Licence holder shall be permitted to display bulk stacks, wine towers and chilled promotional offerings throughout the store that may not necessarily be shown on the plan. The locations may be subject to change but will be contained within the red lined licensable area shown on the plan attached to the Premises Licence. The display of bulk stacks will not be located where they may impact on the ability of customers to use exits or escape routes without impediment.

The premises licence holder will require any third party delivery partner delivering on behalf of the premises licence holder to comply with all legal requirements pertaining to the retail sale of alcohol, and in particular to operate a Challenge 25 age verification policy.

The premises licence holder will require all third party delivery partners not to deliver alcohol to schools, parks or playgrounds.

There will be two members of staff on duty between the hours of 23.00 and 05.00 each day. In the event that there is not, the door to the shop will be closed and all service will take place through the night hatch.

b) The prevention of crime and disorder

A suitable and sufficient CCTV system with recording facilities will be in place at site and will operate at all times the premise is open for licensable activities. Images will be retained for a period of no less than 31 days. Access to the equipment and recordings will be provided to the Police or other relevant officers of a responsible authority within 24 hours of the request being made.

Staff will be trained with regard to their responsibilities in the retail sale of alcohol and regular refresher training will also be undertaken (minimum of every 6 months). Written training records can be made available for inspection upon reasonable request by the Police or other relevant officers of a responsible authority.

Spirits (with the exception of spirit mixers and premixed spirit drinks) will be located behind the counter.

c) Public safety

A suitable and sufficient CCTV system with recording facilities will be in place at site and will operate at all times the premise is open for licensable activities. Images will be retained for a period of no less than 31 days. Access to the equipment and recordings will be provided to the Police or other relevant officers of a responsible authority within 24 hours of the request being made.

d) The prevention of public nuisance

A suitable and sufficient CCTV system with recording facilities will be in place at site and will operate at all times the premise is open for licensable activities. Images will be retained for a period of no less than 31 days. Access to the equipment and recordings will be provided to the Police or other relevant officers of a responsible authority within 24 hours of the request being made.

An incident log will be operated and maintained and will be produced to a relevant officer of the Police or other relevant officers of a responsible authority upon reasonable request. The log will be checked, signed and dated on a regular basis.

e) The protection of children from harm

Staff will be trained with regard to their responsibilities in the retail sale of alcohol and regular refresher training will also be undertaken (minimum of every 6 months). Written training records can be made available for inspection upon reasonable request by the Police or other relevant officers of a responsible authority.

A refusals log will be operated and maintained and will be produced to a relevant officer of the Police or other relevant officers of a responsible authority upon reasonable request. The log will be checked, signed and dated on a regular basis.

The premises licence holder will require any third party delivery partner delivering on behalf of the premises licence holder to comply with all legal requirements pertaining to the retail sale of alcohol, and in particular to operate a Challenge 25 age verification policy.

The premises licence holder will require all third party delivery partners not to deliver alcohol to schools, parks or playgrounds.

Spirits (with the exception of spirit mixers and premixed spirit drinks) will be located behind the counter.

Checklist:

Please tick to indicate agreement

•	I have made or enclosed payment of the fee.	✓
•	I have enclosed the plan of the premises.	✓
•	I have sent copies of this application and the plan to responsible authorities and others where applicable.	✓
•	I have enclosed the consent form completed by the individual I wish to be designated premises supervisor, if applicable.	✓
•	I understand that I must now advertise my application.	✓
•	I understand that if I do not comply with the above requirements my application will be rejected.	✓

[Applicable to all individual applicants, including those in a partnership which is not a limited liability partnership, but not companies or limited liability partnerships] I have included documents demonstrating my entitlement to work in the United Kingdom or my share code issued by the Home Office online right to work checking service (please read note 15).

It is an offence, under Section 158 of the Licensing Act 2003, to make a false statement in or in connection with this application. Those who make a false statement may be liable on summary conviction to a fine of any amount.

It is an offence under Section 24b of the Immigration Act 1971 for a person to work when they know, or have reasonable cause to believe, that they are disqualified from doing so by reason of their immigration status. Those who employ an adult without leave or who is subject to conditions as to employment will be liable to a civil penalty under section 15 of

the Immigration, Asylum and Nationality Act 2006 and pursuant to Section 21 of the same act, will be committing an offence where they do so in the knowledge, or with reasonable cause to believe, that the employee is disqualified.

Part 4 – Signatures (please read guidance note 11)

Signature of applicant or applicant’s solicitor or other duly authorised agent (see guidance note 12). **If signing on behalf of the applicant, please state in what capacity.**

Declaration	<ul style="list-style-type: none"> [Applicable to individual applicants only, including those in a partnership which is not a limited liability partnership] I understand I am not entitled to be issued with a licence if I do not have the entitlement to live and work in the UK (or if I am subject to a condition preventing me from doing work relating to the carrying on of a licensable activity) and that my licence will become invalid if I cease to be entitled to live and work in the UK (please read guidance note 15). The DPS named in this application form is entitled to work in the UK (and is not subject to conditions preventing him or her from doing work relating to a licensable activity) and I have seen a copy of his or her proof of entitlement to work, or have conducted an online right to work check using the Home Office online right to work checking service which confirmed their right to work (please see note 15)
Signature	 P.P LOCKETT & CO
Date	05/08/2022
Capacity	DULY AUTHORISED AGENTS

For joint applications, signature of 2nd applicant or 2nd applicant’s solicitor or other authorised agent (please read guidance note 13). **If signing on behalf of the applicant, please state in what capacity.**

Signature	
Date	
Capacity	

Contact name (where not previously given) and postal address for correspondence associated with this application (please read guidance note 14)			
SARA CLEMENT LOCKETT & CO LOCKETT HOUSE 13 CHURCH STREET			
Post town	KIDDERMINSTER	Postcode	DY10 2AH
Telephone number (if any)	01562 864488		
If you would prefer us to correspond with you by e-mail, your e-mail address (optional) sara@lockett.uk.com			

Notes for Guidance

1. Describe the premises, for example the type of premises, its general situation and layout and any other information which could be relevant to the licensing objectives. Where your application includes off-supplies of alcohol and you intend to provide a place for consumption of these off-supplies, you must include a description of where the place will be and its proximity to the premises.
2. In terms of specific regulated entertainments please note that:
 - Plays: no licence is required for performances between 08:00 and 23.00 on any day, provided that the audience does not exceed 500.
 - Films: no licence is required for 'not-for-profit' film exhibition held in community premises between 08.00 and 23.00 on any day provided that the audience does not exceed 500 and the organiser (a) gets consent to the screening from a person who is responsible for the premises; and (b) ensures that each such screening abides by age classification ratings.
 - Indoor sporting events: no licence is required for performances between 08.00 and 23.00 on any day, provided that the audience does not exceed 1000.
 - Boxing or Wrestling Entertainment: no licence is required for a contest, exhibition or display of Greco-Roman wrestling, or freestyle wrestling between 08.00 and 23.00 on any day, provided that the audience does not exceed 1000. Combined fighting sports – defined as a contest, exhibition or display which combines boxing or wrestling with one or more martial arts – are licensable as a boxing or wrestling entertainment rather than an indoor sporting event.
 - Live music: no licence permission is required for:
 - a performance of unamplified live music between 08.00 and 23.00 on any day, on any premises.
 - a performance of amplified live music between 08.00 and 23.00 on any day on premises authorised to sell alcohol for consumption on those premises, provided that the audience does not exceed 500.
 - a performance of amplified live music between 08.00 and 23.00 on any day, in a workplace that is not licensed to sell alcohol on those premises, provided that the audience does not exceed 500.
 - a performance of amplified live music between 08.00 and 23.00 on any day, in a church hall, village hall, community hall, or other similar community premises, that is not licensed by a premises licence to sell alcohol, provided that (a) the audience

- does not exceed 500, and (b) the organiser gets consent for the performance from a person who is responsible for the premises.
 - a performance of amplified live music between 08.00 and 23.00 on any day, at the non-residential premises of (i) a local authority, or (ii) a school, or (iii) a hospital, provided that (a) the audience does not exceed 500, and (b) the organiser gets consent for the performance on the relevant premises from: (i) the local authority concerned, or (ii) the school or (iii) the health care provider for the hospital.
 - Recorded Music: no licence permission is required for:
 - any playing of recorded music between 08.00 and 23.00 on any day on premises authorised to sell alcohol for consumption on those premises, provided that the audience does not exceed 500.
 - any playing of recorded music between 08.00 and 23.00 on any day, in a church hall, village hall, community hall, or other similar community premises, that is not licensed by a premises licence to sell alcohol, provided that (a) the audience does not exceed 500, and (b) the organiser gets consent for the performance from a person who is responsible for the premises.
 - any playing of recorded music between 08.00 and 23.00 on any day, at the non-residential premises of (i) a local authority, or (ii) a school, or (iii) a hospital, provided that (a) the audience does not exceed 500, and (b) the organiser gets consent for the performance on the relevant premises from: (i) the local authority concerned, or (ii) the school proprietor or (iii) the health care provider for the hospital.
 - Dance: no licence is required for performances between 08.00 and 23.00 on any day, provided that the audience does not exceed 500. However, a performance which amounts to adult entertainment remains licensable.
 - Cross activity exemptions: no licence is required between 08.00 and 23.00 on any day, with no limit on audience size for:
 - any entertainment taking place on the premises of the local authority where the entertainment is provided by or on behalf of the local authority;
 - any entertainment taking place on the hospital premises of the health care provider where the entertainment is provided by or on behalf of the health care provider;
 - any entertainment taking place on the premises of the school where the entertainment is provided by or on behalf of the school proprietor; and
 - any entertainment (excluding films and a boxing or wrestling entertainment) taking place at a travelling circus, provided that (a) it takes place within a moveable structure that accommodates the audience, and (b) that the travelling circus has not been located on the same site for more than 28 consecutive days.
3. Where taking place in a building or other structure please tick as appropriate (indoors may include a tent).

4. For example the type of activity to be authorised, if not already stated, and give relevant further details, for example (but not exclusively) whether or not music will be amplified or unamplified.
5. For example (but not exclusively), where the activity will occur on additional days during the summer months.
6. For example (but not exclusively), where you wish the activity to go on longer on a particular day e.g. Christmas Eve.
7. Please give timings in 24 hour clock (e.g. 16.00) and only give details for the days of the week when you intend the premises to be used for the activity.
8. If you wish people to be able to consume alcohol on the premises, please tick 'on the premises'. If you wish people to be able to purchase alcohol to consume away from the premises, please tick 'off the premises'. If you wish people to be able to do both, please tick 'both'.
9. Please give information about anything intended to occur at the premises or ancillary to the use of the premises which may give rise to concern in respect of children, regardless of whether you intend children to have access to the premises, for example (but not exclusively) nudity or semi-nudity, films for restricted age groups or the presence of gaming machines.
10. Please list here steps you will take to promote all four licensing objectives together.
11. The application form must be signed.
12. An applicant's agent (for example solicitor) may sign the form on their behalf provided that they have actual authority to do so.
13. Where there is more than one applicant, each of the applicants or their respective agent must sign the application form.
14. This is the address which we shall use to correspond with you about this application.
15. Entitlement to work/immigration status for individual applicants and applications from partnerships which are not limited liability partnerships:

A licence may not be issued to an individual or an individual in a partnership which is not a limited liability partnership who is resident in the UK who:

- does not have the right to live and work in the UK; or
- is subject to a condition preventing him or her from doing work relating to the carrying on of a licensable activity.

Any licence issued in respect of an application made on or after 6 April 2017 will become invalid if the holder ceases to be entitled to work in the UK.

Applicants must demonstrate that they have the right to work in the UK and are not subject to a condition preventing them from doing work relating to the carrying on of a licensable activity.

They do this in one of two ways:

- 1) by providing with this application, copies or scanned copies of the documents which an applicant has provided, to demonstrate their entitlement to work in the UK (which do not need to be certified) as per information published on gov.uk and in guidance.
- 2) by providing their 'share code' to enable the licensing authority to carry out a check using the Home Office online right to work checking service (see below).

Home Office online right to work checking service.

As an alternative to providing a copy of original documents, applicants may demonstrate their right to work by allowing the licensing authority to carry out a check with the Home Office online right to work checking service.

To demonstrate their right to work via the Home Office online right to work checking service, applicants should include in this application their share code (provided to them upon accessing the service at <https://www.gov.uk/prove-right-to-work>) which, along with the applicant's date of birth, will allow the licensing authority to carry out the check.





In order to establish the applicant's right to work, the check will need to indicate that the applicant is allowed to work in the United Kingdom and is not subject to a condition preventing them from doing work relating to the carrying on of a licensable activity.

An online check will not be possible in all circumstances because not all applicants will have an immigration status that can be shared digitally. The Home Office online right to work checking service sets out what information and/or documentation applicants will need in order to access the service. Applicants who are unable to obtain a share code from the service should submit copies of documents as set out above.

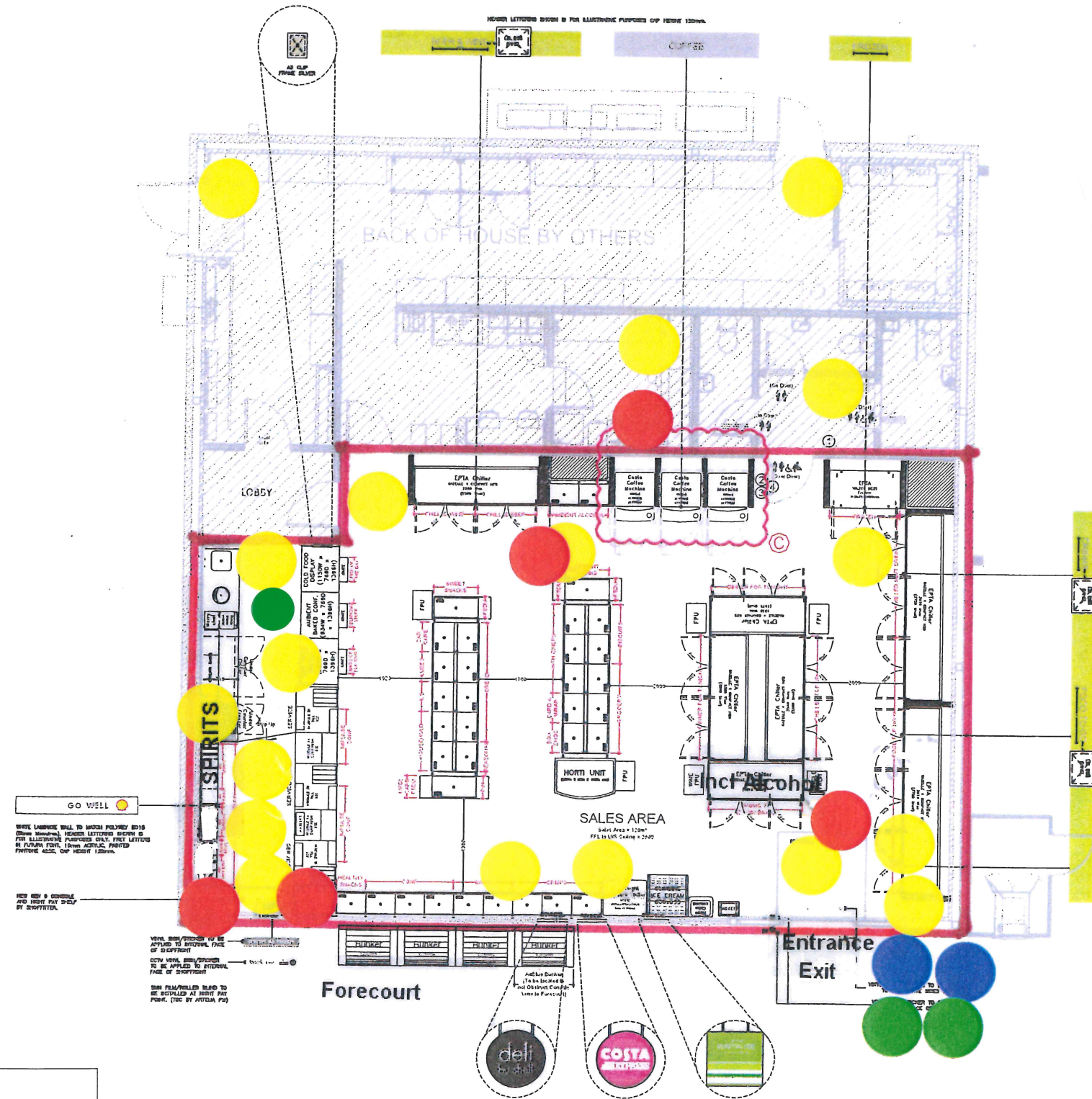
Your right to work will be checked as part of your licensing application and this could involve us checking your immigration status with the Home Office. We may otherwise share information with the Home Office. Your licence application will not be determined until you have complied with this guidance.

Shell Little Waitrose Mill Hill
Apex Corner
Northway Circus
Mill Hill
London
NW7 3ET



Key:			
	Area licensed for sale of alcohol for consumption off the premise and Late Night Refreshment (LNR)		CCTV
	Fire Extinguisher		CCTV Monitor
	Fire Bucket		

Representation

From: Duncan Wu xxxxxxxxxxxxxxxxxxxx
Sent: 25 August 2022 14:30
To: Hammond, Elisabeth <Elisabeth.Hammond@Barnet.gov.uk>
Subject: Re: Shell Little Waitrose Mill Hill, NW7 3ET - Sales of alcohol licence LAPRE1/22/66583

Hi

My address is xx Ellesmere Avenue, London. NW7 xxx.

Thanks
Mr Wu

On 25 Aug 2022, at 13:45, Hammond, Elisabeth <Elisabeth.Hammond@barnet.gov.uk> wrote:

Dear Mr Wu

Thank you for your email.

In order for your representation to the premises licence at Shell Little Waitrose Mill Hill NW7 3ET to be considered valid, could I please have your full residential address.

Kind Regards

Elisabeth Hammond
Licensing Officer
Commercial Premises
London Borough of Barnet
2 Bristol Avenue
Colindale
London
NW9 4EW
0208 359 5639

Re

RE (Regional Enterprise) Limited is a joint venture between Capita plc and London Borough of Barnet.
Registered in England 08615172. Registered Office: 17 Rochester Row, London, England SW1P 1QT.

COVID-19 HAS NOT GONE AWAY

GET TESTED
Anyone with COVID-19 symptoms can get tested.
barnet.gov.uk/testandtrace

Together WE ARE BARNET

STAY ALERT

CONTROL THE VIRUS

SAVE LIVES

BARNET LONDON BOROUGH

Consider the environment. Do you really need to print this email?

From: Tung Leung Wu <xxxxxxxxxxxxxxxxxxxx >
Sent: 20 August 2022 21:48
To: LicensingAdmin <LicensingAdmin@barnet.gov.uk>
Cc: Lisa Wu (new hotmail) xxxxxxxxxxxxxxxxxxxxxxx
Subject: Shell Little Waitrose Mill Hill, NW7 3ET - Sales of alcohol licence

Dear Sir or Madam

It has been brought to my attention the above application for a premises licence to sell alcohol at Shell Little Waitrose, Apex Corner , 24 hours per day, seven days per week.

I am a resident of Ellesmere Avenue and I am writing to raise my concerns should this application be approved by Barnet Council.

My key concerns are:

1. Anti-social behaviour – we have already witness increased drug dealing and anti-social behaviour on Ellesmere Avenue just behind the location of Shell Petrol Station as well as in the Apex Corner underpass – sale of alcohol will most certainly add to these issues
2. Drunken & disorderly behaviour - 24 hour sales of alcohol will no doubt increase alcohol related nuisance in and around the area
3. Increased litter around the area from shoppers, which is already affected by rat infestations from the nearby KFC restaurant
4. Increase traffic and therefore noise and pollution from passing trade, in an already very busy residential road. This will lead to potentially more road accidents
5. I feel selling alcohol where vehicles buy fuel is very inappropriate when we are asked to "don't drink and drive"
6. All the above will have an adverse effect on property values in the area

I hope you will consider my comments and that I trust Barnet Council will do the right thing in protecting the public and the environment.

Kind regards
Mr Wu

Matters for Decision

MATTERS FOR DECISION

Shell Little Waitrose Mill Hill, Apex Corner, Northway Circus, London NW7 3ET

Sale or supply of alcohol – off the premises

Standard Days and Timings

Day	Proposed start time	Proposed finish time	Granted as application	Amended to:	Refused
Monday	00:00	00:00			
Tuesday	00:00	00:00			
Wednesday	00:00	00:00			
Thursday	00:00	00:00			
Friday	00:00	00:00			
Saturday	00:00	00:00			
Sunday	00:00	00:00			

Added conditions, if any:

Reasons for decisions above:

Provision of late-night refreshment (indoors only)

Standard Days and Timings

Day	Proposed start time	Proposed finish time	Granted as application	Amended to:	Refused
Monday	23:00	05:00			
Tuesday	23:00	05:00			
Wednesday	23:00	05:00			
Thursday	23:00	05:00			
Friday	23:00	05:00			
Saturday	23:00	05:00			
Sunday	23:00	05:00			

Added conditions, if any:

Reasons for decisions above:

To allow the premises to remain open to the public

Standard Days and Timings

Day	Proposed start time	Proposed finish time	Granted as application	Amended to:	Refused
Monday	00:00	00:00			
Tuesday	00:00	00:00			
Wednesday	00:00	00:00			
Thursday	00:00	00:00			
Friday	00:00	00:00			
Saturday	00:00	00:00			
Sunday	00:00	00:00			

Added conditions, if any:

Reasons for decisions above: